

Coopers Lane is a unique development of seven mews houses on one of the most historic sites in the Vale of Glamorgan. Situated in the centre of Cowbridge, the original buildings date from Roman times and the mews have a colourful structural history.

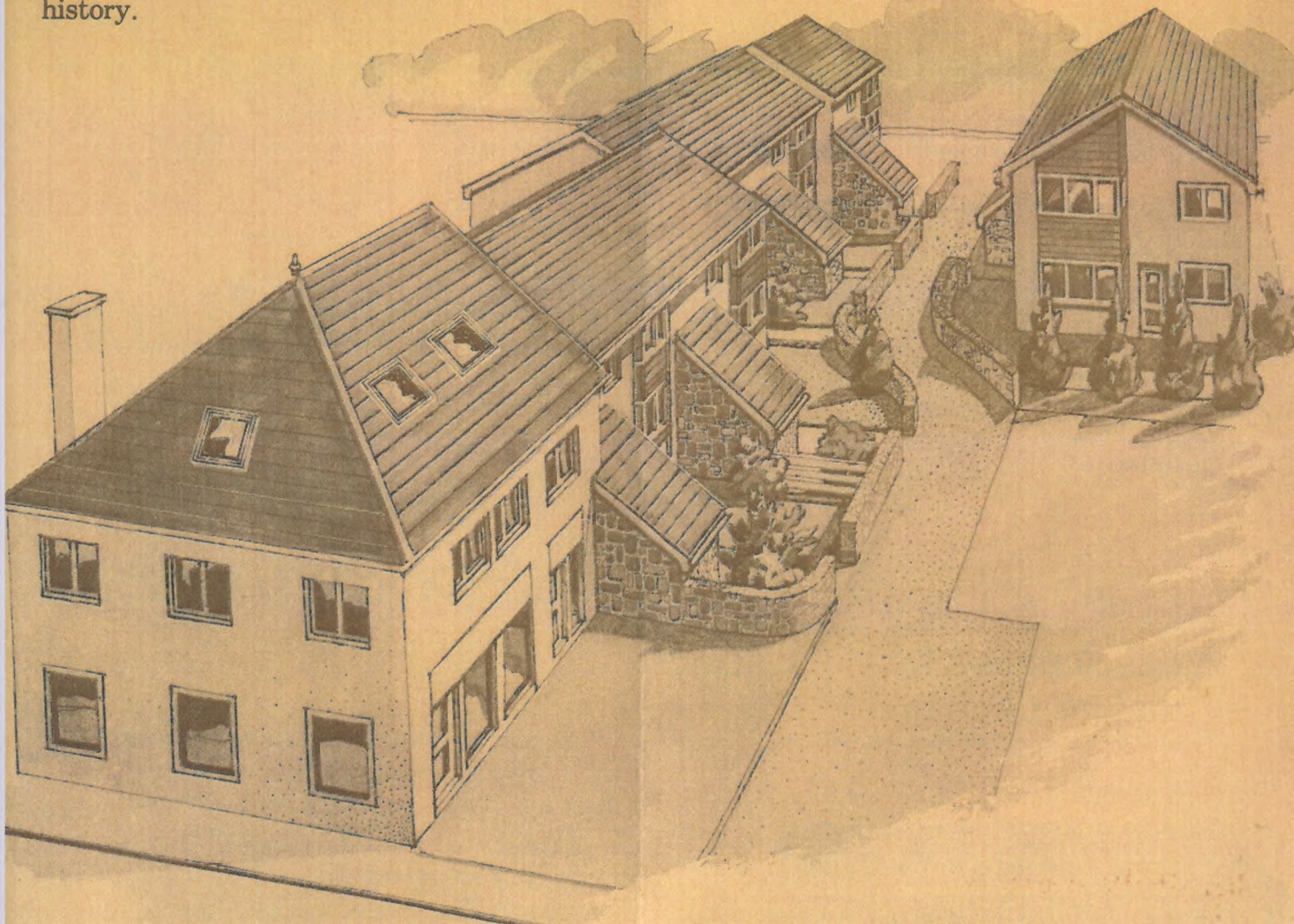

Destroyed by fire around 400 A.D., the next occupants of the site were in the 14th century, when a mediaeval town house or shop was built, and with minor changes, this structure stood for nearly 500 years. This building provided much of the solid fabric for it's successor, constructed around

1770, which stood proudly on the site until the present development took place. It is likely this 18th century house was owned by a merchant with his shop to the front of the property and smaller rooms behind, where he lived with his family. Today, the present owners are developing a new shop on the exact site of the original, with mews houses behind. The Coopers Lane properties are in keeping with the rich history of the site and will be quality buildings designed and finished to meticulous constructional standards.

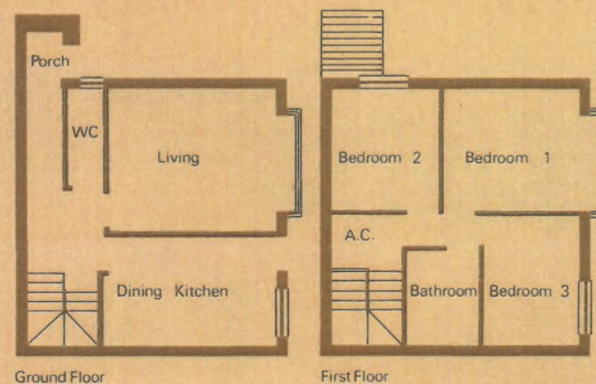

The proposed construction will be by block and brick with cavity wall, and colour finished in attractive farm-house style external rendering, with grey slate coloured tile roofing.

Internally, they will be plaster finished and painted and have Marley tiled floors throughout the ground floor.

